

PARCEL NUMBER	GRANTOR	GRANTEE	INSTRUMENT	DATE	RECORD	CUSTODIAN'S NO.	REMARKS
1	Weyerhaeuser Timber Co.	CHAMPNEY	W.D.	3-17-10	77, 4, Apr. 25, 1910	4754	
2	J. W. Adair & Wife	CHAMPNEY	W.D.	3-7-09	74, 153, June 25, 1909	5051	
3	Weyerhaeuser Timber Co.	CHAMPNEY	W.D.	3-7-10	77, 4, Apr. 25, 1910	4754	
4	J. W. Adair & Wife	CHAMPNEY	W.D.	3-7-09	74, 153, June 25, 1909	5051	
5	Weyerhaeuser Timber Co.	CHAMPNEY	W.D.	3-7-10	77, 4, Apr. 25, 1910	4754	
6	J. W. Adair & Wife	CHAMPNEY	W.D.	3-7-09	74, 153, June 25, 1909	5051	
7	J. W. Adair & Wife	CHAMPNEY	W.D.	3-7-09	74, 153, June 25, 1909	5051	
8	Milwaukee Land Co.	CHAMPNEY	W.D.	10-15-09	75, 4, Dec. 10, 1909	5095	
9	Carl Nelson	CHAMPNEY	W.D.	7-26-14	75, 4, Dec. 10, 1909	5095	Not owned, 171 acres on Carl Nelson's industry track.
10	Milwaukee Land Co.	CHAMPNEY	W.D.	10-15-09	75, 4, Dec. 10, 1909	5095	
11	Milwaukee Land Co.	CHAMPNEY	W.D.	10-15-09	75, 4, Dec. 10, 1909	5095	
12	E. J. Rolan & Wife	CHAMPNEY	W.D.	6-26-09	74, 245, July 19, 1909	5027	
13	E. J. Rolan & Wife	CHAMPNEY	W.D.	6-26-09	74, 245, July 19, 1909	5027	
14	E. J. Rolan & Wife	CHAMPNEY	W.D.	6-26-09	74, 245, July 19, 1909	5027	
15	E. J. Rolan & Wife	CHAMPNEY	W.D.	6-26-09	74, 245, July 19, 1909	5027	
16	Weyerhaeuser Timber Co.	CHAMPNEY	W.D.	3-17-10	77, 4, Apr. 25, 1910	4754	
17	Weyerhaeuser Timber Co.	CHAMPNEY	W.D.	3-17-10	77, 4, Apr. 25, 1910	4754	
18	Weyerhaeuser Timber Co.	CHAMPNEY	W.D.	3-17-10	77, 4, Apr. 25, 1910	4754	
19	Weyerhaeuser Timber Co.	CHAMPNEY	W.D.	3-17-10	77, 4, Apr. 25, 1910	4754	
20	Weyerhaeuser Timber Co.	CHAMPNEY	W.D.	3-17-10	77, 4, Apr. 25, 1910	4754	
21	R. F. Wright, et al	CHAMPNEY	W.D.	6-1-09	74, 134, June 19, 1909	5072	
22	R. F. Wright, et al	CHAMPNEY	W.D.	6-1-09	74, 134, June 19, 1909	5072	
23	R. F. Wright, et al	CHAMPNEY	W.D.	6-1-09	74, 134, June 19, 1909	5072	
24	R. F. Wright, et al	CHAMPNEY	W.D.	6-1-09	74, 134, June 19, 1909	5072	
25	R. F. Wright, et al	CHAMPNEY	W.D.	6-1-09	74, 134, June 19, 1909	5072	
26	State of Washington	CHAMPNEY	W.D.	11-3-10	79, 503, Nov. 10, 1910	5073	
27	R. F. Wright, et al	CHAMPNEY	W.D.	6-1-09	74, 134, June 19, 1909	5072	
28	A. J. McKay	CHAMPNEY	W.D.	2-24-09	74, 222, Oct. 18, 1909	5074	
29	A. J. McKay	CHAMPNEY	W.D.	2-24-09	74, 222, Oct. 18, 1909	5074	
30	A. J. McKay	CHAMPNEY	W.D.	2-24-09	74, 222, Oct. 18, 1909	5074	
31	Weyerhaeuser Timber Co.	CHAMPNEY	W.D.	3-17-10	77, 4, Apr. 25, 1910	4754	
32	Weyerhaeuser Timber Co.	CHAMPNEY	W.D.	3-17-10	77, 4, Apr. 25, 1910	4754	
33	Weyerhaeuser Timber Co.	CHAMPNEY	W.D.	3-17-10	77, 4, Apr. 25, 1910	4754	

PARCEL NUMBER	GRANTOR	GRANTEE	INSTRUMENT	DATE	RECORD	CUSTODIAN'S NO.	REMARKS
34	Alfred Graham, et al	CHAMPNEY	W.D.	10-1-09	77, 285, Apr. 4, 1910	5090	Conveys undivided 1/20 interest.
35	Ada L. Dodge, et al	CHAMPNEY	W.D.	12-27-10	80, 24, Feb. 14, 1911	5014	Conveys undivided 1/20 interest.
36	T. I. Dodge, et al	CHAMPNEY	W.D.	1-17-11	81, 30, Jan. 17, 1911	5015	Conveys undivided interest.
37	Ada L. Dodge, et al	CHAMPNEY	W.D.	12-27-10	80, 24, Feb. 14, 1911	5014	Conveys undivided 1/20 interest.
38	T. I. Dodge, et al	CHAMPNEY	W.D.	1-17-11	81, 30, Jan. 17, 1911	5015	Conveys undivided interest.
39	Ada L. Dodge, et al	CHAMPNEY	W.D.	12-27-10	80, 24, Feb. 14, 1911	5014	Conveys undivided 1/20 interest.
40	T. I. Dodge, et al	CHAMPNEY	W.D.	1-17-11	81, 30, Jan. 17, 1911	5015	Conveys undivided interest.
41	Black Hills & Northwestern Ry. Co.	CHAMPNEY	Agreement	10-31-10		S-121	Main track & cross over on Black Hills & Northwestern Ry. Co.'s R/W, trackage rights on Black Hills & Northwestern Ry. Co.'s R/W, term 50 years.

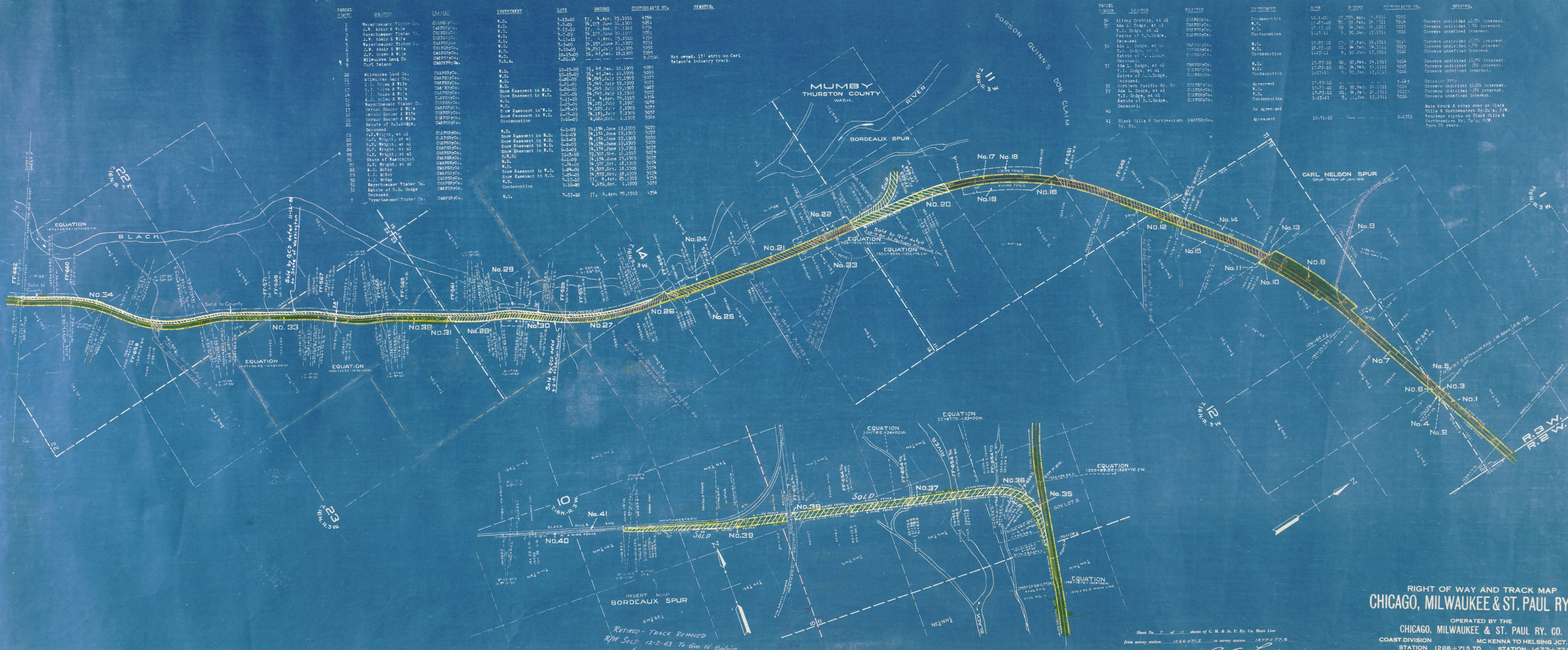

RETIRED - TRACK REMOVED
R/W SOLD 12-2-43 To Geo. W. Galvin
(See 1943 Statement)

RIGHT OF WAY AND TRACK MAP
CHICAGO, MILWAUKEE & ST. PAUL RY. CO.

OPERATED BY THE
CHICAGO, MILWAUKEE & ST. PAUL RY. CO.
COAST DIVISION MC KENNA TO HELSING JCT. LINE
STATION 1266+71.5 TO STATION 1477+77.8
SCALE: 1" = 400 FT. JUNE 30, 1918.
OFFICE OF VALUATION ENGINEER
CHICAGO, ILLINOIS.

A. E. Lodge
Valuation Engineer

